INDEX TO VOLUME XXII

A

Adenoma of the Thyroid 420
Advertisers' Notes 42, 88, 134, 278, 326, 386, 488, 597
After Cholecystectomy 355
Appointment Senior Medical Internes by U.S.P.H.S. 375

B

Backache, The Gynecologic Viewpoint 119
Basic Changes in Tuberculosis Control 412
Boils and Carbuncles 251
Brain Tumor, Diagnosis of 303
Breakdown, The Nervous 66

C

Cancer, Educational Material Available in Florida 270
Carbuncles and Boils 251
Cervix Uteri, Infections and Treatment of 299
Child and Maternal Welfare Institutes to Be Held 545
Cholecystectomy, After 355
Circulatory Failure, Mechanism and Treatment of.. 349
Climate, Effect Upon Incidence of Digestive Disease 72
Comparison of Disease Incidence in Iowa and Florida with Special Reference to the Effect of Climate Upon the Incidence of Digestive Disease 72
Component County Societies...34, 82, 127, 178, 228, 273, 318, 378, 432, 483, 554, 596
Constitution and By-Laws, Fla. Med. Assn. 221
Contagious Diseases of Childhood, Immunization Against 407
Convention Cruise, The 469
Coordination of Private Practice and Preventive Medicine 578
Correspondence:
- Boat Trip 315
- Debate: Medical Service at Public Expense 124, 174
- Medical Relief 174
- Insulin 125
- Medical Care of Injured Government Employees 220
- Medical Legislation vs. Fla. Legislature 31
- Sickness Insurance 78
- Social Welfare Plans for Florida 174

Councilors' Reports 478
Coxae, Osteochondritis Deformans Juvenalis 160

D

Death Notices (see Obituaries).
Diabetics, Simple Method of Control of 117
Diatetic Patients, Important Considerations in the Handling of 459
Diagnosis of Brain Tumor 303
Digestive Disease, Effect of Climate Upon 72
Discussion of Group of Common Skin Diseases.... 155

E

Eclampsia, Treatment 164
Editorials:
- Aid to Societies, Financial 219
- American Medical Golfers Play in Kansas City 477
- Annual Meeting, Southern Medical Association 170
- Apoplexy and Trauma 593
- By-Laws, Changes in 544
- Convention Cruise, The 469
- Doctors' Summer Graduate Course 424
- Feaster, O. O., Our President 543
- Financial Aid to Societies 219
- Golfers, American Medical, Play in Kansas City 477
- Gorrie Memorial Foundation, Dr. John.....29, 30
- Graduate Short Course 477
- Heart Disease 367
- Ice Memorial Week, John Gorrie.....29, 30
- McPhaul, Dr. W. A., Appointed State Health Officer 315
- Man Who Flocks by Himself, the 123
- Membership, 1935 367
- Milk, Pasteurization of 219
- Modern Medical Care 366
- Our President 544
- Pasteurization of Milk 219
- Pharmaceutic Maze, the 269
- Political Responsibility, Your 366
- Pre-Convention Meeting 424
- President, Our 544
- Profession, What Makes a 269

HOW CAMP MAKES "INDIVIDUAL" INEXPENSIVE SUPPORTS

IN this matter of supports the profession is interested not alone in garments which are scientifically designed to alleviate or improve the specific conditions for which they are prescribed. Physicians are interested in such garments only if they fit accurately the individual patients for whom they are intended. For, without accurate individual fit, the scientific principles of design have no application whatever.

S. H. Camp & Company have devoted their best efforts in their twenty-seven years in the support field to provide individual garments at a reasonable price. To accomplish this an extensive study of the three basic types of build with their proportionate irregularities has been conducted. Every skill in design has been called forth to type garments and at the same time to accommodate the differences in waist, hip and thigh measurements and in the proportionate irregularities in height of thin, intermediate and stocky types. This extensive study and skill in design has resulted in the manufacture of supports which are in effect individual.

An example of skill in design is the famous and exclusive Camp Patented Adjustment Feature, a block and tackle system of lacers with self-locking buckles, which provides the means for tightening or loosening a garment at will. The lacers are so arranged—they may be placed at the back or on the side and there may be either one or two sets on a garment—that the pull quadruples support and distributes it wherever it is needed or desired by the individual and his or her condition.

Camp typed supports are sold at reasonable prices by authorized Camp support dealers—department stores, corset shops, surgical supply houses and drug stores. These stores are staffed by trained fitters and maintain quite complete stocks of supports, so that most every patient can be fitted accurately without delay. This is all part of the Camp Professional Support Service.

S. H. CAMP & COMPANY, JACKSON, MICH.
Manufacturers
CHICAGO NEW YORK WINDSOR, CANADA LONDON, ENGLAND

CAMP PROFESSIONAL SUPPORT SERVICE

Accepted by the Council on Physical Therapy of the American Medical Association

INDEX TO VOLUME XXII

A

Adenoma of the Thyroid 420
Advertisers' Notes 42, 88, 134, 278, 326, 386, 488, 597
After Cholecystectomy 355
Appointment Senior Medical Internes by U.S.P.H.S. 375

B

Backache, The Gynecologic Viewpoint 119
Basic Changes in Tuberculosis Control 412
Boils and Carbuncles 251
Brain Tumor, Diagnosis of 303
Breakdown, The Nervous 66

C

Cancer, Educational Material Available in Florida 270
Carbuncles and Boils 251
Cervix Uteri, Infections and Treatment of 299
Child and Maternal Welfare Institutes to Be Held 545
Cholecystectomy, After 355
Circulatory Failure, Mechanism and Treatment of.. 349
Climate, Effect Upon Incidence of Digestive Disease 72
Comparison of Disease Incidence in Iowa and Florida with Special Reference to the Effect of Climate Upon the Incidence of Digestive Disease 72
Component County Societies...34, 82, 127, 178, 228, 273, 318, 378, 432, 483, 554, 596
Constitution and By-Laws, Fla. Med. Assn. 221
Contagious Diseases of Childhood, Immunization Against 407
Convention Cruise, The 469
Coordination of Private Practice and Preventive Medicine 578
Correspondence:
- Boat Trip 315
- Debate: Medical Service at Public Expense 124, 174
- Medical Relief 174
- Insulin 125
- Medical Care of Injured Government Employees 220
- Medical Legislation vs. Fla. Legislature 31
- Sickness Insurance 78
- Social Welfare Plans for Florida 174

Councilors' Reports 478
Coxae, Osteochondritis Deformans Juvenalis 160

D

Death Notices (see Obituaries).
Diabetics, Simple Method of Control of 117
Diatetic Patients, Important Considerations in the Handling of 459
Diagnosis of Brain Tumor 303
Digestive Disease, Effect of Climate Upon 72
Discussion of Group of Common Skin Diseases.... 155

E

Eclampsia, Treatment 164
Editorials:
- Aid to Societies, Financial 219
- American Medical Golfers Play in Kansas City 477
- Annual Meeting, Southern Medical Association 170
- Apoplexy and Trauma 593
- By-Laws, Changes in 544
- Convention Cruise, The 469
- Doctors' Summer Graduate Course 424
- Feaster, O. O., Our President 543
- Financial Aid to Societies 219
- Golfers, American Medical, Play in Kansas City 477
- Gorrie Memorial Foundation, Dr. John.....29, 30
- Graduate Short Course 477
- Heart Disease 367
- Ice Memorial Week, John Gorrie.....29, 30
- McPhaul, Dr. W. A., Appointed State Health Officer 315
- Man Who Flocks by Himself, the 123
- Membership, 1935 367
- Milk, Pasteurization of 219
- Modern Medical Care 366
- Our President 544
- Pasteurization of Milk 219
- Pharmaceutic Maze, the 269
- Political Responsibility, Your 366
- Pre-Convention Meeting 424
- President, Our 544
- Profession, What Makes a 269

HOW CAMP MAKES "INDIVIDUAL" INEXPENSIVE SUPPORTS

IN this matter of supports the profession is interested not alone in garments which are scientifically designed to alleviate or improve the specific conditions for which they are prescribed. Physicians are interested in such garments only if they fit accurately the individual patients for whom they are intended. For, without accurate individual fit, the scientific principles of design have no application whatever.

S. H. Camp & Company have devoted their best efforts in their twenty-seven years in the support field to provide individual garments at a reasonable price. To accomplish this an extensive study of the three basic types of build with their proportionate irregularities has been conducted. Every skill in design has been called forth to type garments and at the same time to accommodate the differences in waist, hip and thigh measurements and in the proportionate irregularities in height of thin, intermediate and stocky types. This extensive study and skill in design has resulted in the manufacture of supports which are in effect individual.

An example of skill in design is the famous and exclusive Camp Patented Adjustment Feature, a block and tackle system of lacers with self-locking buckles, which provides the means for tightening or loosening a garment at will. The lacers are so arranged—they may be placed at the back or on the side and there may be either one or two sets on a garment—that the pull quadruples support and distributes it wherever it is needed or desired by the individual and his or her condition.

Camp typed supports are sold at reasonable prices by authorized Camp support dealers—department stores, corset shops, surgical supply houses and drug stores. These stores are staffed by trained fitters and maintain quite complete stocks of supports, so that most every patient can be fitted accurately without delay. This is all part of the Camp Professional Support Service.

S. H. CAMP & COMPANY, JACKSON, MICH.
Manufacturers
CHICAGO NEW YORK WINDSOR, CANADA LONDON, ENGLAND

CAMP PROFESSIONAL SUPPORT SERVICE

Accepted by the Council on Physical Therapy of the American Medical Association

Southern Medical Association Meeting..... 170
Trauma and Apoplexy 593
What Makes a Profession..... 269
Worry 77
Educational Material on Cancer Available in Florida 270
Errors, Some Surgical 166
Esophagus, Foreign Body (Safety Pin) in..... 118
Examination, State Board of Medical Examiners 81, 430

F

Financial Statement, Post-Graduate Course..... 78
Finsterer, Prof. Hans, Stomach Resection Method.. 209
Florida East Coast Medical Association Meeting 77, 123, 173, 269
Florida Medical Association and Public Health.... 353
Foreign Body (Safety Pin) in Esophagus..... 118
Fractures Seen at Fla. State Hospital, Some Observations on 582
Fractures, Treatment of Injuries with Reference to 112
Friedman Test for Pregnancy..... 11
Fungous Infections of the Hands and Feet..... 360

G

Golf in Havana 548
Gonorrheal Infections, Acute, Management of..... 259
Gorrie Memorial, Dr. John 29, 30, 128
Gynecologic Viewpoint of Backache 119

H

Head Injuries, Acute, Management of..... 214
Hoarseness 263
Hydramnion, Habitual, Case Report..... 215

I

Immunization Against Contagious Diseases of Childhood 407
Importance of Vital Statistics to the Citizen..... 309
Important Considerations in the Handling of Diabetic Patients 459
Index to Authors, Vol. XXII..... 606
Index to Volume XXII 600
Infections and Treatment of Cervix Uteri..... 299
Infections, Fungous, of Hands and Feet..... 360
Injuries, Acute Head, Management of..... 214
Injuries, Treatment of wtih Reference to Fractures. 112
Institute, Maternal and Child Welfare, to Be Held 545
Internes, Sr., Appointment by U.S.P.H.S. 375
Introduction to Medical Economics, I, (Radio Broadacst) 425
Iowa and Florida, Comparison of Disease Incidence in 72

L

Lacerations or Wounds, Repairs of..... 265
Legislation in Florida, Medical..... 427
Liabilities, Obstetrical 61

M

Management of Acute Gonorrheal Infections..... 259
Management of Acute Head Injuries..... 214
Maternal and Child Welfare Institute to Be Held.. 545
Maternal Mortality and Suggestions for Correction 109
Mechanism and Treatment of Circulatory Failure.. 349
Medical Economics, I, Introduction to (Radio Broadcast) 425
Medical Legislation in Florida..... 427
Medical Post-Graduate Short Course.....424, 477, 546
Medical Post-Graduate Short Course, Financial Statement 78
Medical Trends 257
Meetings:
Board of Medical Examiners 80, 430
Florida East Coast Medical Assn...77, 123, 173, 269
Florida Radiological Society 33
Florida Society Dermatology and Syphilology 81, 126
Post-Graduate Short Course..... 546
Pre-Convention Meeting.....316, 424
Southeastern Surgical Congress.....126, 318
Southern Medical Association 170, 271
Southern Pediatric Seminar..... 127
Membership Roster, 1935..... 368
Mentally Ill, Surgery in the..... 463
Mortality, Maternal, and Suggestions for Correction 109

N

Nervous Breakdown, The 66

O

Obituaries and Death Notices:
Allen, Bundy, Tampa 272

RICH IN IRON, CALCIUM, PHOSPHORUS, VITAMIN D—

Doctors find many uses for this delicious food-drink

THE use of Cocomalt by the medical profession continually increases. This delicious chocolate flavor food-drink has a rich content of Iron, Calcium, Phosphorus, Vitamin D. An ounce of Cocomalt (the amount used to make one glass) provides 5 milligrams of Iron in easily assimilated form. Three glasses provide 15 milligrams of available Iron, the amount recognized as the average daily nutritional requirement.

Each glass of Cocomalt in milk also provides .33 gram of Calcium, .26 gram of Phosphorus, 81 U.S.P. units of Vitamin D.

Helps bring sound sleep

Cocomalt is easily digested, quickly assimilated. It is delicious hot or cold, tempting to young and old alike. Taken hot before retiring, it helps induce sound, restful sleep.

Sold at grocery, drug and department stores in ½-lb. and 1-lb. air-tight cans. Also available in 5-lb. cans for professional use, at a special price.

FREE TO DOCTORS:

We will be glad to send a professional sample of Cocomalt to any doctor requesting it. Simply mail this coupon with your name and address.

R. B. Davis Co., Dept. 21-F Hoboken, N. J.
Please send me a trial-size can of Cocomalt without charge.

Dr. _____

Address _____

City _____ *State* _____

Cocomalt is the registered trade-mark of R. B. Davis Co., Hoboken, N. J.

Brinson, Haynes, Kissimmee..... 377
Claxton, William Allan, Jacksonville 594
Colson, James Henry, Gainesville..... 481
Estes, Edgar S., St. Augustine.....271, 376
Fogarty, Joseph N., Daytona Beach..... 552
Freeman, Mary, Perrine.....376, 430
Glidden, C. H., Ft. Pierce..... 271
Hardy, George E. W., Tampa..... 554
Harris, Herrman H., Jacksonville..... 377
Hodges, John W., Miami..... 271
Johnson, Harry Dash, Daytona Beach.....430, 552
McRae, Earl H., Tampa..... 377
Perry, Paul Colson, Richmond, Va.....271, 317
Person, William Carter, Orlando..... 177
Pumpelly, William C., Ft. Pierce.....227, 272
Renshaw, F. G., Pensacola.....226, 272
Toy, Samuel H., Umatilla 429, 481
Warren, Edmund Walter, Palatka..... 177
Webb, E. Porter, Crestview..... 80
White, J. Blake, Daytona Beach..... 271
Observations on the Mechanism and Treatment of Circulatory Failure 349
Obstetrical Liabilities 61
Obstruction, Prostatic, Present Day Conceptions in the Management of 573
Oculist, Where the Field of, Meets That of Practitioner 467
Organized Labor and Railway Medicine..... 71
Osteochondritis Deformans Juvenalis Coxae..... 160

P

Partial Stomach Resection After the Method Advocated and Practiced by Prof. Hans Finsterer of Vienna 209
Past Presidents 475
Post-Graduate Short Course.....424, 477, 546
Post-Graduate Short Course, Financial Statement.. 78
Pre-Convention Meeting 316, 424
Pregnancy, Friedman Test for..... 11
Pregnancy, Pyelitis in 589
Present Day Conceptions in the Management of Prostatic Obstruction 573
Present Medical Trends 257
President's Address 509
Presidents, Past 475
Preventive Medicine and Private Practice, Coordination of 578
Proceedings:
Florida East Coast Medical Association..... 269
Florida Medical Assn., 63rd Annual Convention 512
Programs:
Florida East Coast Medical Association....124, 173
Florida Medical Assn., 63rd Annual Convention 472
Florida Pediatric Society 475
Florida Radiological Society 475
Florida Railway Surgeons Association 474
Southeastern Surgical Congress..... 364
Proper Evaluation of the Psychic Element in Medical and Surgical Practice..... 24
Prostatic Obstruction, Present Day Conceptions in the Management of 573
Prostatism, Determining Factors in Management with Special Reference to Prostatic Resorption... 306
Psychic Element in Medical and Surgical Practice.. 24
Public Health and the Florida Medical Assn..... 353
Pyelitis in Pregnancy 589

R

Radio Broadcasts, Fla. Med. Assn.....317, 425, 429, 481
Radio Programs, Dramatized.....173, 220
Railway Medicine and Organized Labor..... 71
Registration, 63rd Annual Meeting, Fla. Med. Assn. 539
Remarks on Surgery in the Mentally Ill..... 463
Repairs of Lacerations or Wounds..... 265
Reports of District Councilors..... 478
Roster of Members, 1935..... 368

S

Schedule of Meetings, Component Societies..47, 93, 139, 236, 282, 333, 391, 447, 495, 561, 609
Simple Method of Control of Diabetics..... 117
Skin Diseases, Discussion of Group of Common.... 155
Smallpox Vaccination (Early History), in S.E. Part of U. S.—Corrections and Additions..... 363

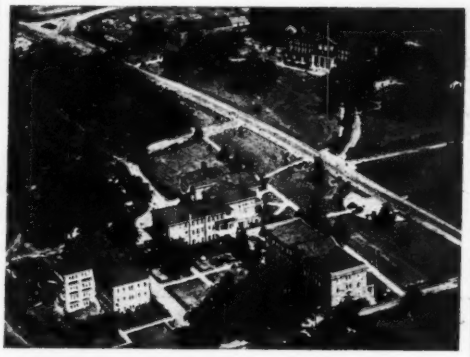

Allen's Invalid Home

MILLEDGEVILLE, GA.
Established 1890

For the treatment of
NERVOUS AND MENTAL DISEASES

Grounds 600 Acres
Buildings Brick Fireproof.
Comfortable Convenient
Site High and Healthful

E. W. ALLEN, M. D., Department for Men
H. D. ALLEN, M. D., Department for Women
Terms Reasonable

Dr. Brawner's Sanitarium

SMYRNA, GEORGIA
(Suburb of Atlanta)

For Nervous and Mental Disorders, Drug and Alcohol Addictions.

Approved diagnostic and therapeutic methods.

Hydrotherapy, Electrotherapy, Massage, X-Ray and Laboratory.

Special Department for General Invalids and Senile Cases at Monthly Rates.

James N. Brawner, M.D., Medical Supt.
Albert F. Brawner, M.D., Resident Supt.

Some Observations on Fractures Seen at Florida State Hospital 582
Some Surgical Errors 166
State Board of Medical Examiners.....81, 430
State News Items.....32, 80, 126, 175, 226, 271, 316, 375, 429, 481, 550, 594
Stomach Resection After Method Advocated and Practiced by Prof. Hans Finsterer..... 209
Surgery in the Mentally Ill..... 463
Surgical Errors, Some..... 166
Swindler, Watch for..... 170

T.

Test, Friedman, for Pregnancy..... 11
Thyroid, Adenoma of..... 420
Tonsil Problem, The..... 203
Treatment and Mechanism of Circulatory Failure.. 349
Treatment of Eclampsia..... 164
Treatment of Infections of Cervix Uteri..... 299
Treatment of Injuries with Reference to Fractures.. 112
Treatment of Tuberculosis 586
Tuberculosis and the General Practitioner..... 22
Tuberculosis Control, Basic Changes in..... 412
Tuberculosis, Treatment of 586
Tumor, Brain, Diagnosis of..... 303

V.

Vaccination Against Smallpox (Early History) in the S.E. Part of the U. S., Corrections and Additions 363
Vital Statistics, Importance to the Citizen..... 309

W

Warning, Watch for Swindler..... 170
Where the Field of the Oculist Meets That of the Practitioner 467
Woman's Auxiliary..34, 82, 128, 180, 230, 274, 320, 379, 440, 484, 558, 597
Wounds or Lacerations, Repairs of..... 265

INDEX OF AUTHORS

Anderson, Claude, Orlando..... 420
Andrews, Chadbourne A., Tampa..... 155
Bassett, Victor H., Savannah..... 363
Bates, T. H., Lake City..... 112
Bauer, W. W., Chicago 578
Bitzer, E. W., Tampa..... 349
Branan, J. H., Pensacola..... 160
Bryans, Herbert L., Pensacola.....257, 353, 509
Cason, T. Z., Jacksonville..... 459
Chappell, J. R., Orlando..... 251
Christ, C. D., Orlando..... 166
Claxton, W. A., Jacksonville..... 22
Collins, C. J., Orlando..... 119
Coplan, Milton M., Miami..... 259
Davis, Julius C., Quincy..... 427
Dell, J. Maxey, Jr., Gainesville..... 214
Dunn, Halbert L., Washington, D. C..... 309
Green, George M., Daytona Beach..... 265
Hahn, T. F., DeLand.....117, 355
Hanson, Henry, Jacksonville..... 109
Hodsdon, B. F., Miami..... 467
Hoffmann, C. D., Orlando 215
Holmes, Roy J., Miami..... 259
Hood, E. C., Florence, S. C. 586
Ingram, L. C., Orlando..... 203
Lischkoff, M. A., Pensacola..... 263
Lockwood, V. A., St. Augustine..... 71
Lyerly, J. G., Jacksonville..... 303
Mills, Herbert R., Tampa..... 11
Myers, J. Arthur, Minneapolis 412
Nicholson, L. B., Lakeland..... 118
Norris, S. R., Jacksonville..... 61
Orr, Louis M., II, Orlando..... 573
Payne, W. C., Pensacola..... 299
Pound, J. H., Chattahoochee..... 463
Quillian, Warren, Coral Gables..... 407
Robertson, J. C., Chattahoochee 582
Rue, Doran T., Orlando 573
Sams, Wiley M., Miami..... 360
Shoemaker, S. A., Orlando..... 24
Smith, H. Mason, Tampa..... 66
Smith, Marvin, Miami..... 209
Stern, Maximilian, Daytona Beach..... 306
Strumpf, I. J., Jacksonville 589
Turberville, J. S., Century..... 425
Welch, P. B., Miami..... 72
Wright, Claude B., St. Petersburg..... 164

THE TRUTH

ABOUT CIGARETTE IRRITATION

WE are constantly emphasizing the fact that Philip Morris cigarettes are milder, i.e., less irritating than other cigarettes.

Only *after* competent medical authorities had proved★ that diethylene glycol treated cigarettes (Philip Morris) are less irritating than those treated with glycerine, the hygroscopic agent used in ordinary cigarettes, did we submit the findings to the medical profession.

In Philip Morris cigarettes only diethylene glycol is used as the hygroscopic agent.

Proc. Soc. Exp. Biol. and Med., 1934, 32, 241-245 ★
Laryngoscope 1935 XLV, 149-154 ★
N. Y. State Jour. Med. 1935, 35—No. 11,590 ★

Philip Morris & Co. Ltd. Inc. **Fifth Ave., N.Y.**

PHILIP MORRIS & CO. LTD. INC.
119 FIFTH AVENUE NEW YORK

Absolutely without charge or obligation of any kind, please mail to me

★Reprint of papers from

N. Y. State Jour. Med. 1935, 35—No. 11,590; Laryngoscope 1935 XLV, 149-154. Proc. Soc. Exp. Biol. and Med., 1934, 32, 241-245. ☐

For my personal use, 2 packages of Philip Morris Cigarettes, English Blend. ☐

SIGNED: _____

ADDRESS _____

CITY _____ STATE _____

FLO.